

Expanding weed and pest control operations in the Rakaia River

What next?

Dr Ini-Isabee Gunn, Principal Advisor Biosecurity & Biodiversity, Toitū Te Whenua
Lauren Smith, Manager Land & Property, Toitū Te Whenua

14 July 2021

LINZ Managed Property in New Zealand

Client Agency Property
Property Count per 500km²

- ≤4
- ≤15
- ≤34
- ≤81
- ≤236

Landbank Property
Property Count per 500km²

- ≤4
- ≤15
- ≤34
- ≤81
- ≤236

Crown Property
Property Count per 500km²

- ≤4
- ≤15
- ≤34
- ≤81
- ≤236

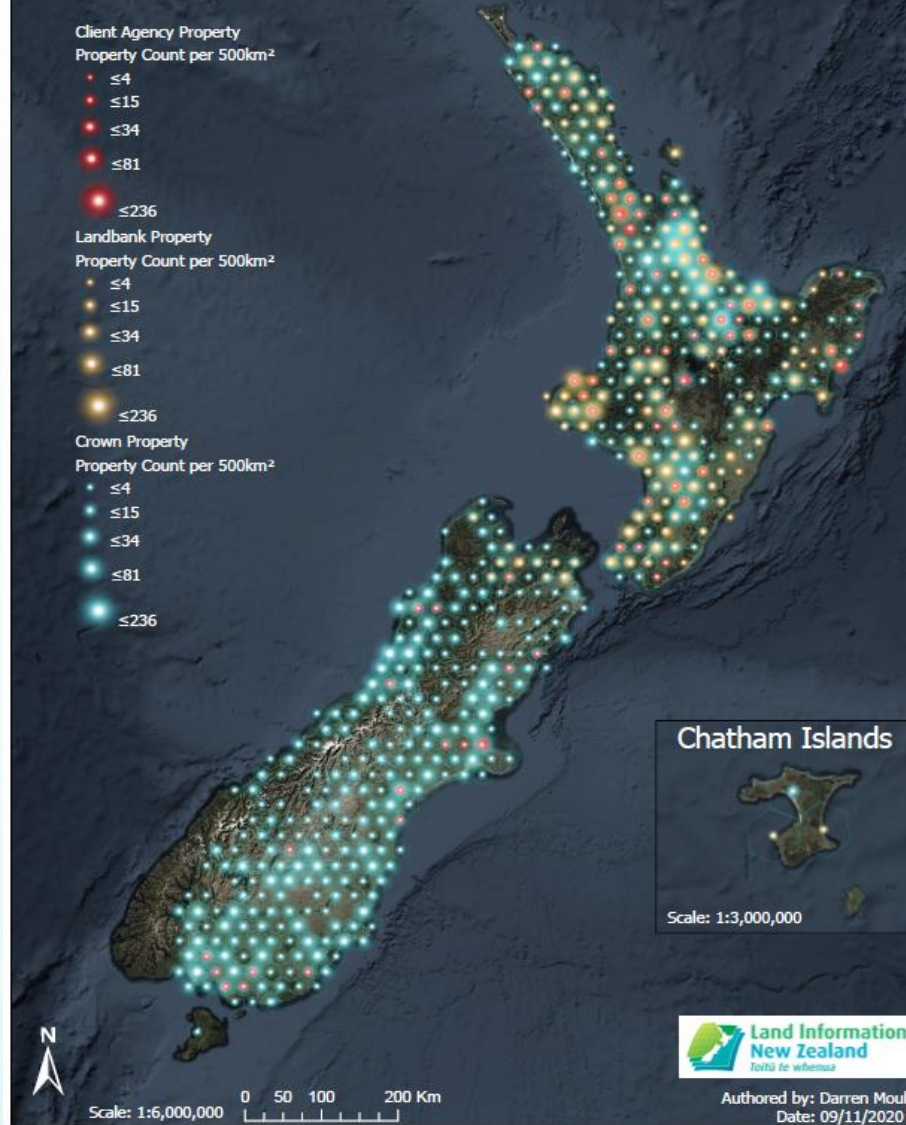

The Rakaia River



Weed Control

Braided River Flagship Programme

Focus on upper tributaries

Aerial & ground control

Gorse, broom, tree lupins,
false tamarisk, willows, etc

Interest in research and
modelling of seed bank

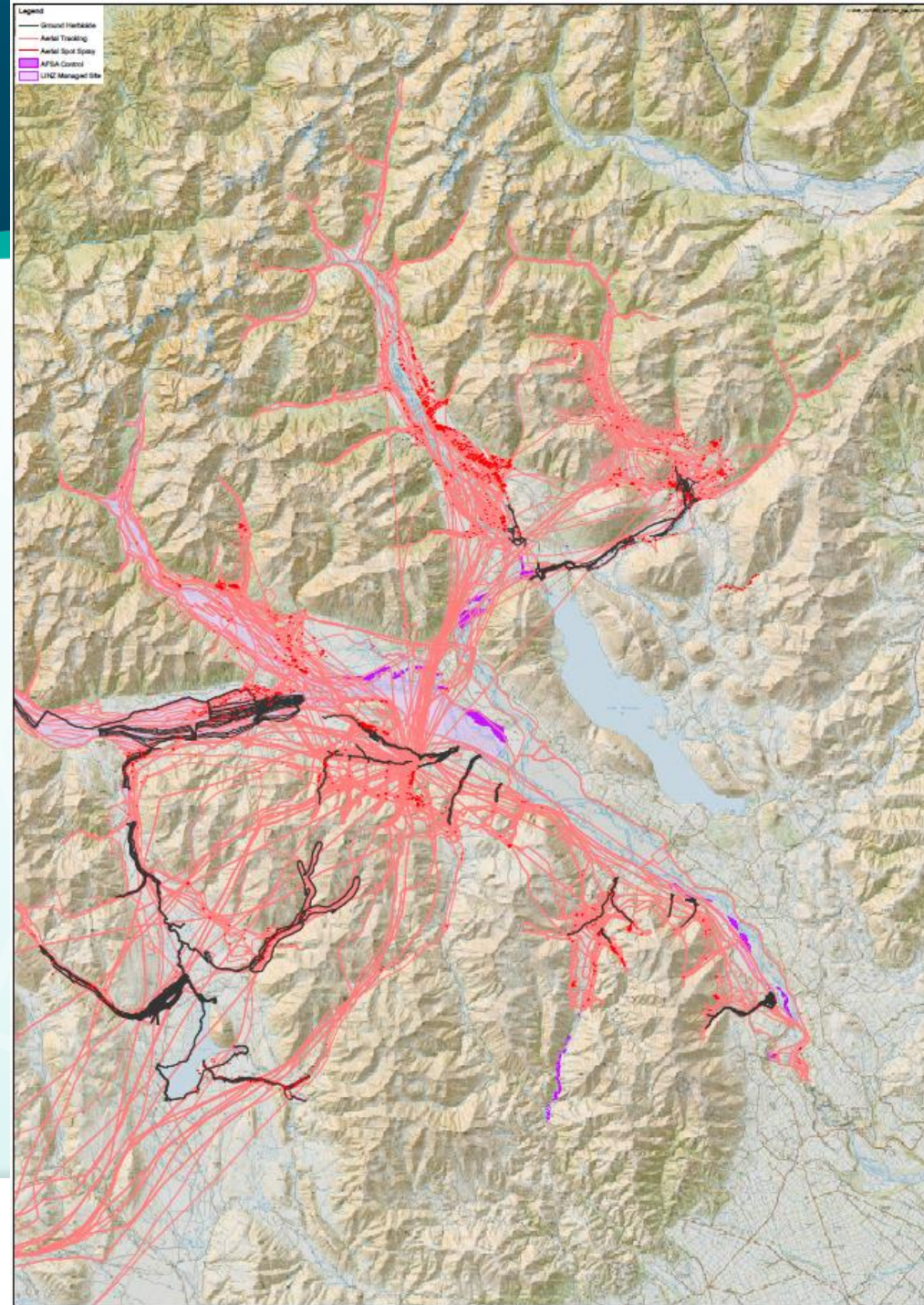



Predator Control



Photo credit: Aspiring Biodiversity Trust

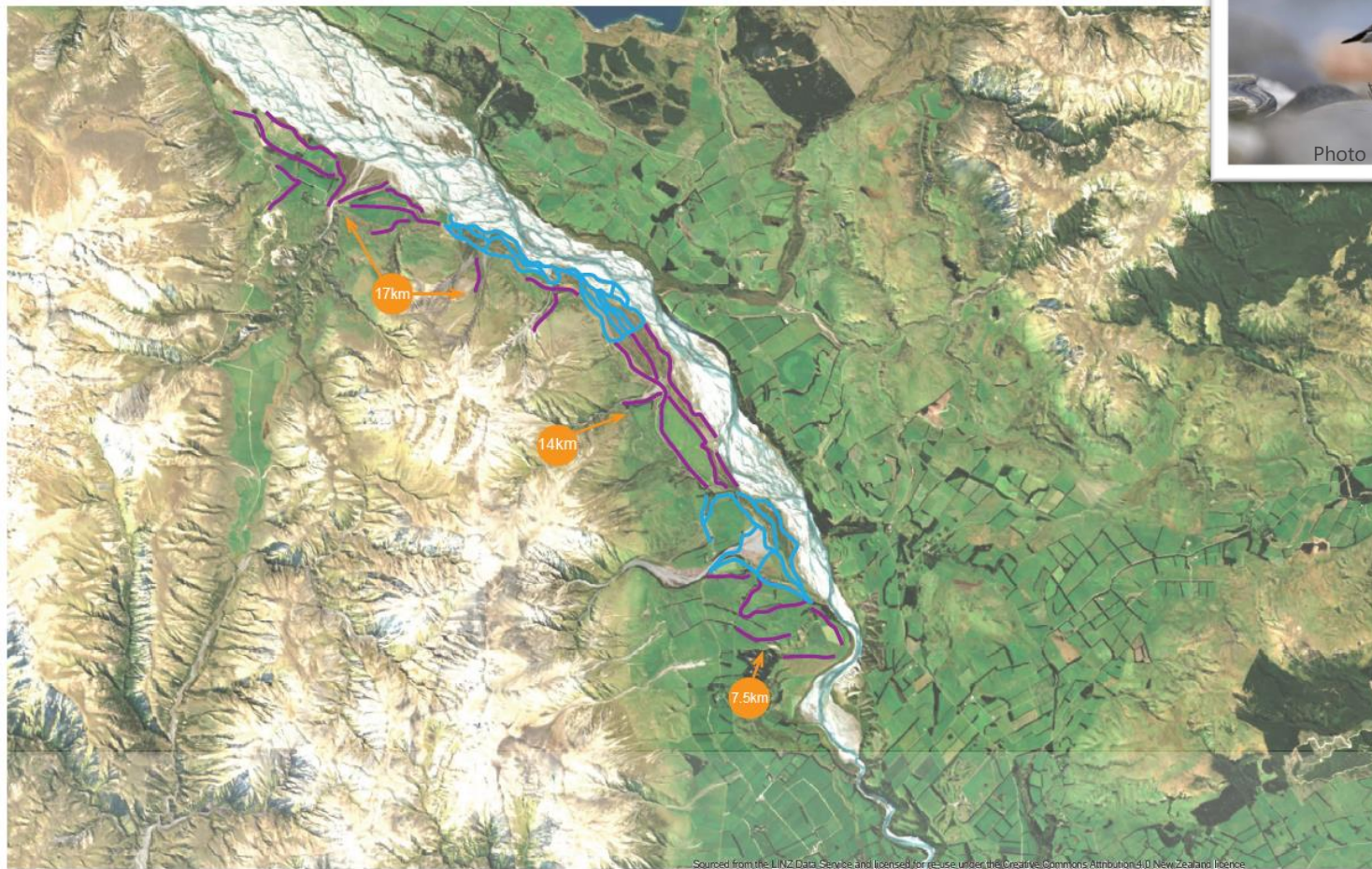

Sourced from the LINZ Data Service and licensed for reuse under the Creative Commons Attribution 4.0 New Zealand license

Aerial Imagery of High Value Sites



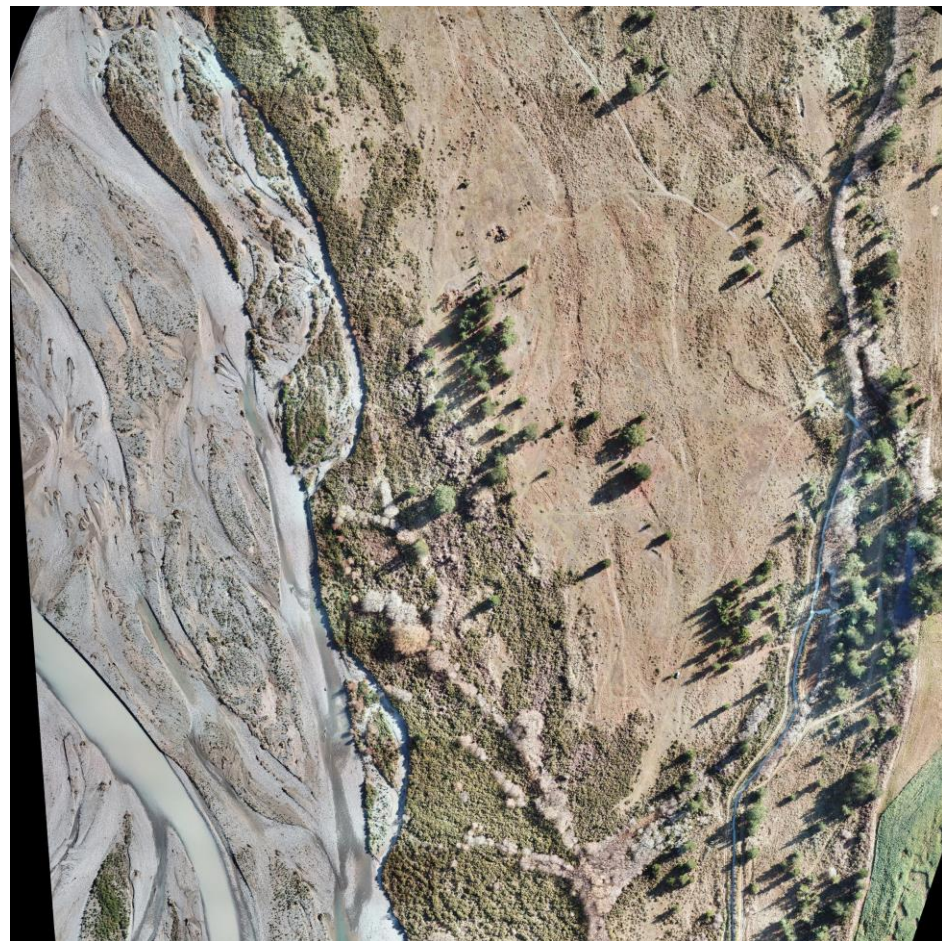
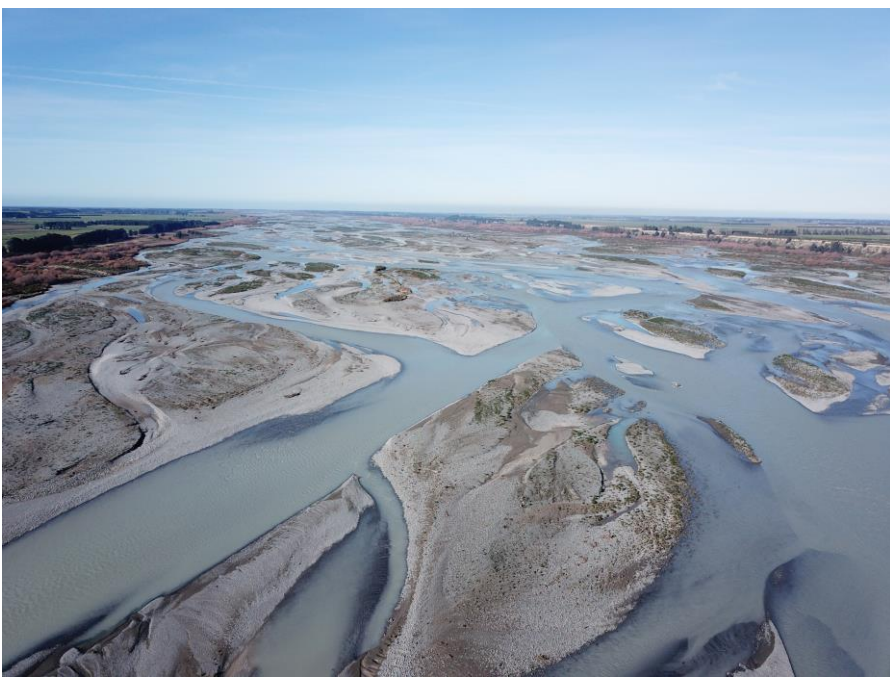

Thank you!

Boffa Miskell Limited

Colliers

Department of Conservation

Environment Canterbury

Selwyn District Council

Manaaki Whenua - Landcare
Research

Te Runanga o Ngāi Tahu

Coleridge Habitat Trust

Rakaia Catchment Environmental
Enhancement Society

