

2 Important Areas for New Zealand Seabirds

Sites on Land

Rivers, estuaries, coastal
lagoons & harbours



Forest & Bird
GIVING NATURE A VOICE



IMPORTANT AREAS FOR NEW ZEALAND SEABIRDS



Forest & Bird
GIVING NATURE A VOICE

This document has been prepared for Forest & Bird by Chris Gaskin, IBA Project Coordinator (NZ).

The Royal Forest & Bird Protection Society of New Zealand
Level One, 90 Ghuznee Street
PO Box 631
Wellington 6140
NEW ZEALAND

This report is available from the Forest & Bird website in pdf form.

© Copyright February 2016, Forest & Bird

Contributors

The following individuals have contributed to the profiles in this document in a variety of ways, including supply of data and information about seabirds, and reviewing draft material, site profiles, species lists and site maps.

Nick Allen, Tim Barnard, Tony Beauchamp, Mike Bell, Mark Bellingham, Robin Blyth, Phil Bradfield, John Cheyne, Wynston Cooper, Andrew Crossland, Philippa Crisp, Paul Cuming, John Dowding, Hannah Edmonds, Lloyd Esler, Julian Fitter, Peter Frost, Mel Galbraith, Liz Garson, Peter Gaze, Andrew Grant, Tony Habraken, Kate Hand, Ken Hughey, Elaine Lagnaz, Chris Lalas, Peter Langlands, David Lawrie, Eila Lawson, Nick Ledgard, Nikki McArthur, Rachel McClellan, Craig McKenzie, Bruce McKinlay, Michael McSweeney, David Melville, Gary Melville, Mark O'Brien, Colin O'Donnell, Gwenda Pulham, Aalbert Rebergen, Phil Rhodes, Adrien Riegen, Neil Robertson, Paul Sagar, Frances Schmechel, Rob Schuckard, Ian Southey, Kate Steffens, Graeme Taylor, Gillian Vaughan, Jan Walker, Susan Waugh, David Wilson, Kerry-Jayne Wilson, Steve Wood, Keith Woodley.

Cover design: Danielle McBride, Paradigm Associates, Auckland

Front cover: Rachel McLellan (Black-billed Gulls), Craig McKenzie (Black-fronted Tern)

Back cover: Frederic Pelsy (Ahuriri River)

Recommended citation: Forest & Bird (2016). *New Zealand Seabirds: Sites on Land, Rivers, estuaries, coastal lagoons & harbours*. The Royal Forest & Bird Protection Society of New Zealand, Wellington, New Zealand.

NZ065	Orari River	Canterbury
-------	-------------	------------

Location	New Zealand, Canterbury
Central coordinates	44.129616°S, 171.306862°E (Victoria Bridge, Orari)
IBA criteria	A1
Area	1,900 ha (includes Spider Lagoon Conservation Area)
Altitude	0 - 280m
Year of Assessment	2013

Populations of IBA trigger species:

Species	Season	Period	Population estimate (pairs)	IBA criteria	IUCN cat.	NZ Threat Class.
Black-billed Gull	Breeding	1995-2009	341-1,200 (nests)	A1, A4i	EN	Nationally Critical
Black-fronted Tern	Breeding	2008-2009	37-44 (nests)	A1, A4i	EN	Nationally Vulnerable
Australasian Bittern ¹	Resident		Present	A1	EN	Nationally Vulnerable

¹ Occur at Spider lagoon (DOC K38068) near river-mouth.

Blue Duck (EN) have been reported in the upper reaches of the Orari River (N. Allen pers. comm.)

Ornithological information: Besides the trigger species the following species are confirmed or likely to be breeding: Black Shag, Little Shag, White-faced Heron, Canada Goose, Paradise Shelduck, Mallard, Grey Duck, Australasian Harrier, Marsh (Baillon's) Crake, South Island Pied Oystercatcher, Pied Stilt, Banded Dotterel, Spur-winged Plover, Southern Black-backed Gull, Red-billed Gull, White-fronted Tern, Rock Pigeon, NZ Kingfisher, Welcome Swallow, NZ Pipit, Grey Warbler, Silvereeye, Skylark, House Sparrow, Blackbird, Song Thrush, Yellowhammer, Chaffinch, Greenfinch, Goldfinch, Redpoll, House Sparrow, Starling, Australian Magpie. Other species recorded: Spotted Shag, Black-fronted Dotterel.

Protected area	Designation	Relationship with IBA
Spider Lagoon	Conservation Area	Protected area contained within site
Orari Riverbed	Conservation Area	Protected area contained within site

IUCN Habitat	Habitat detail	Extent (% of site)
Marine Intertidal	Shingle Shoreline	Minor
Marine Coastal/Supratidal	Rivermouth (Estuary and Spit); Coastal Brackish Lagoon	Major
Wetlands (inland)	Permanent Rivers; Extensive River Gravel Beds (Braided River); Small Swamps	Major
Introduced Vegetation	Broom, gorse, pasture grasses & rank weeds, willow margins	Major
Shrubland	Kanuka/manuka, matagouri (<i>Discaria toumatou</i>), bracken	Major

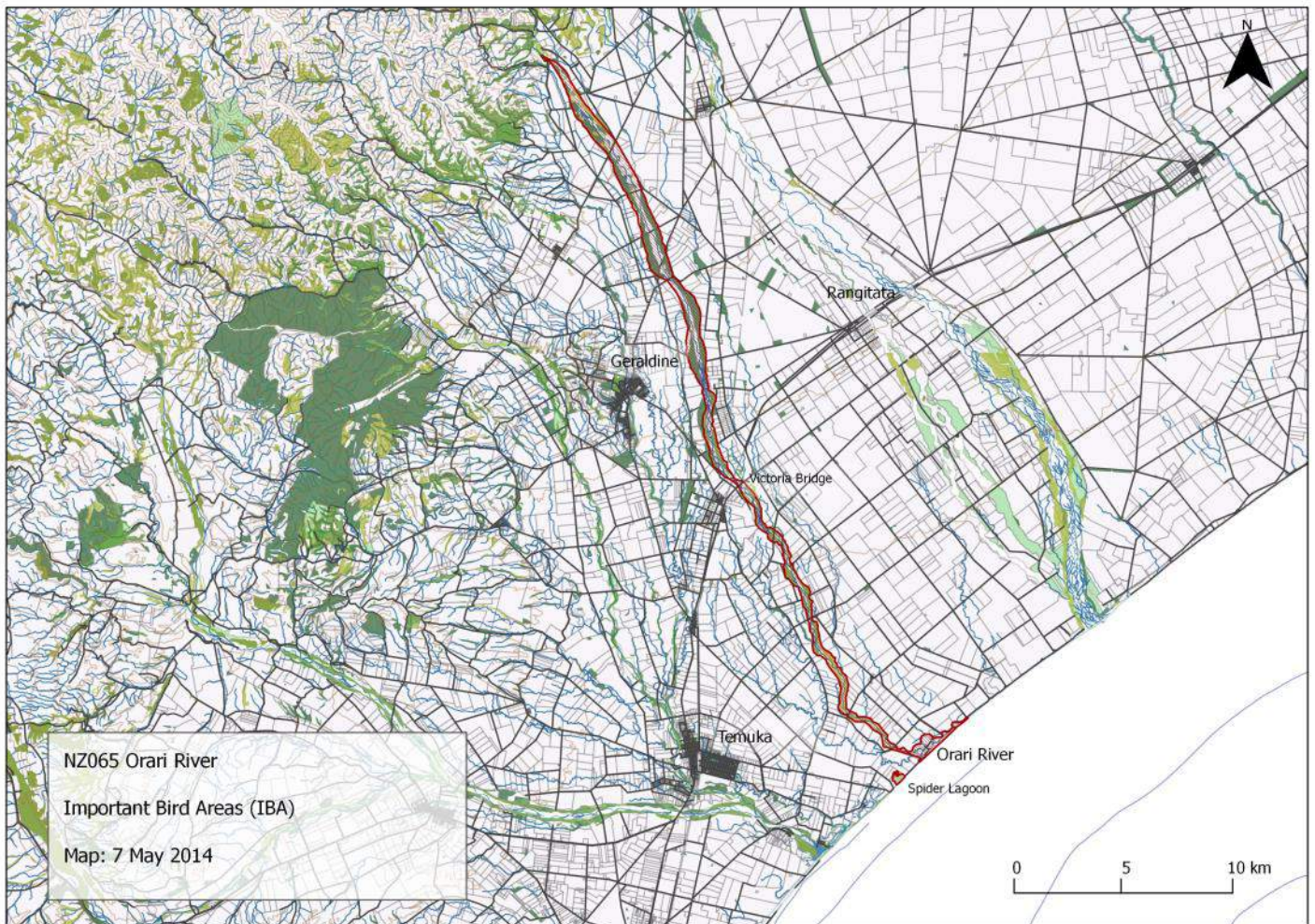

Threats to the site (pressure) - IUCN Classifications

Threat Level	Notes	Timing	Scope	Severity
Invasive & other problematic species, genes & diseases	Invasive alien species - mustelids, cats, rats, hedgehogs	Happening now	Some of area/ population (10-49%)	Moderate to rapid deterioration
Human intrusions and disturbance	Recreational activities by lake and beach users - includes dogs.	Happening now	Some of area/ population (10-49%)	Slow but significant deterioration
Biological resource use	Hunting - intentional use (waterfowl - seasonal); Persecution	Happening now	Some of area/ population (10-49%)	Slow but significant deterioration
Natural system modifications	Water management/use - abstraction of ground water (agricultural use)	Happening now	Some of area/ population (10-49%)	Slow but significant deterioration
Natural system modifications	Weed encroachment on nesting sites (rivers)	Happening now	Some of area/ population (10-49%)	Slow but significant deterioration
Pollution	Agricultural & forestry effluents - nutrient loads	Happening now	Some of area/ population (10-49%)	Slow but significant deterioration
Climate change and severe weather	Floods	Likely in short term (within 4 years)	Some of area/ population (10-49%)	Moderate to rapid deterioration

References:

DOC River Survey Database 2013.

DOC 2013. CWMS: Orari-Opihi-Pareora Zone: Compilation of “Summary of intrinsic values” chapters from Canterbury Conservancy’s intrinsic values catchment reports. Orari River (DOCDM-128175)

Hughey, K.F.D. 1985b. The Orari, Opihi and their main tributary rivers – a wildlife survey in relation to channelisation, tree planting and gravel extraction. Unpublished File Report 38/8/3. New Zealand Wildlife Service, Christchurch.

O’Donnell, C.F.J., Hoare, J.M. 2011. Meta-analysis of status and trends in breeding populations of black-fronted terns (*Chlidonias albostratus*) 1962-2008. *New Zealand Journal of Ecology* 35: 32-43

Overmars, F.B. 1983. Part surveys of the Opihi and Orari Rivers. Unpublished File Report 15/2/11. Christchurch, New Zealand Wildlife Service, Department of Internal Affairs.

Robertson, C.J.R., Hyvönen, P., Fraser, M.J., Pickard, C.R. 2007. *Atlas of bird distribution in New Zealand 1999-2004*. Ornithological Society of New Zealand, Inc. Wellington.

Schweigman, P. 1994. Opihi and Orari River wetland bird survey 1994. Unpublished Report. Dunedin, Ornithological Society of New Zealand.



Forest & Bird
GIVING NATURE A VOICE

www.forestandbird.org.nz/important-bird-areas

Photo: Frederic Pelsy
Front: Rachel McClellan, Craig McKenzie